

# THE PILCHUCKER

February 2016

NEWSLETTER FOR PILCHUCK CAMERA CLUB EVERETT WASHINGTON

All images printed in the newsletter are the property of the photographer.

## In this issue:

Pg. 2 Coming events

Pg. 3 Meeting Minutes

Pg. 4 Cover Image

Pg. 4 Dec. Challenge Winning image

Pg. 5 & 6 December Winning Images

Pg. 7 January Image Scores

Pg. 8 Member Listing



© Gary Lingenfelter

**Save the Date!!! Annual Image of the Year Banquet**

**Sunday, March 20, 2016**

**Shawn O'Donnell's Restaurant**

**4:00—7:00 pm**

**Reservation form to be available on the website soon.**

If you have something you would like to share in the newsletter, suggestions of things you would like to see, or just general comments, please forward to [sonyalang@hotmail.com](mailto:sonyalang@hotmail.com)



# The Pilchuck Camera Club Newsletter

Serving members from the Puget Sound Area of Washington State

The Pilchuck Camera Club was organized June 12, 1964 and is a member of the Photographic Society of America (PSA) and the Northwest Council of Camera Clubs (NWCCC). Membership is open to anyone interested in color or monochromatic digital photography. Club meetings are held at 7:00 p.m. on the second Thursday of each month in the Baker Heights Social Hall, 1401 Poplar Street, Everett, WA.

**Pilchuck Camera Club Web Page:** <http://www.pilchuckcameraclub.com>  
**Photographic Society of America (PSA) Web Page:** <http://www.psa-photo.org>  
**Northwest Council of Camera Clubs (NWCCC)** <http://www.nwcameraclubs.org>



## 2015 Officers

**President - Tracy Carson**  
Phone 425-343-3164  
[t.carson1@yahoo.com](mailto:t.carson1@yahoo.com)

**Vice President - Sonya Lang**  
Phone: 425-773-9680  
[sonyalang@hotmail.com](mailto:sonyalang@hotmail.com)

**Secretary - Tim Garton**  
Phone: 206-714-1668  
[thgarton@gmail.com](mailto:thgarton@gmail.com)

**Treasurer - Greg Thomas**  
Phone: 360-387-7456  
[thomasigolf@comcast.net](mailto:thomasigolf@comcast.net)

## Standing Committee Chairpersons

**Membership:** Jerry Sorensen  
Phone: 425-238-4595

**Social - Renata Kleinert and Carol Delaune**  
Phone: 425-773-9840 [photosbyrenata@frontier.com](mailto:photosbyrenata@frontier.com)

**Sunshine:** Open

**Club Competition :** Jim Basinger  
Phone: 360-658-8938 [jbasingerokie@comcast.net](mailto:jbasingerokie@comcast.net)

**PSA Club Representative:** Stephen Lightle  
Phone 425-330-8623 [lightle@comcast.net](mailto:lightle@comcast.net)

**NWCCC Delegate:** Renata Kleinert  
Phone: 425-773-9840 [photosbyrenata@frontier.com](mailto:photosbyrenata@frontier.com)

**Field Trips:** Stephen Lightle  
Phone 425-330-8623 [lightle@comcast.net](mailto:lightle@comcast.net)

**Point Records:** Jim Basinger  
Phone: 360-658-8938 [jbasingerokie@comcast.net](mailto:jbasingerokie@comcast.net)

**Historian:** Open

**Pilchucker Editor:** Sonya Lang  
Phone: 425 773 9680 [sonyalang@hotmail.com](mailto:sonyalang@hotmail.com)

**Web Master:** Stephen Lightle  
Phone 425-330-8623 [lightle@comcast.net](mailto:lightle@comcast.net)

## COMING EVENTS

### Monthly Club Meeting:

7 pm at the Baker Heights Social Hall  
1401 Poplar Everett Washington

**February 11, 2016**

**3 Regular Competition Images**  
**3 Challenge Images — Macro**  
To: [jbasingerokie@comcast.net](mailto:jbasingerokie@comcast.net)

**3 PSA Nature**  
To: [lightle@comcast.net](mailto:lightle@comcast.net)

**SEND ALL IMAGES**  
**No later than**  
**February 09, 2016**

Dimension requirements for submitted images:  
No larger than 1920 pixels wide or 1080 pixels tall.

**Program:**  
**Glennie Nature Judging**  
**Print Salon Judging**  
**PSA Nature Judging**



**February Refreshments**  
**Greg Thomas**



## MEETING MINUTES

The January 14, 2016 meeting of the Pilchuck Camera Club was called to order by President Tracy Carson at 7:00. There were 18 members present and 3 guests, Paul Harding, Andrea Hitch, and Lynne Greenup.

The minutes of the December meeting shall be amended to include information regarding Tracy Carson, President, Greg Thomas, Treasurer, and Tim Garton, Secretary as authorized signers on the bank account. They will present the amended meeting minutes along with a printed newsletter to the bank for verification.

Treasurer Greg Thomas reports \$298.30 in the treasury. \$120.00 was spent on three years of PSA membership for the club and \$40.00 was received in membership dues.

Vice President Sonya Lang presented certificates to the winners of the December competition.

The program this evening is Judging and Commentary for competition by Sonya Lang.

### Committee Reports:

PSA Representative: Steve Lightle reports he has the current PSA journal available and our membership with PSA is current for the next three years. The club saved \$15.00 by paying for three years at a time.

Field Trips: Steve Lightle is planning a trip to Bandon, OR. February 20 – 23.

NWCCC: Renata reports that planning has started for the upcoming NWCCC conference.

Social: Renata reports we need signups and that Greg Thomas is signed up for February.

### Image Competition:

Image registration by Jim Basinger and projection by Steve Lightle. Tabulation by Jim Basinger. Judges Bob Patrick, Jerry Sorensen, Linda Davis.

Number of images: 37 for regular competition, 19 for the monthly challenge and 10 for PSA Travel.

### Announcements:

Old business: Annual competition images are due to Sonya Lang by midnight tonight. We will be judging annual competition images for the f67 photo club on January 31<sup>st</sup> and I will send more information out about that by email.

New business: The club voted to participate in the Glennie Nature Salon this year. Jim Basinger will send out the categories and other specific information, those images will be due next month same as the regular images.

Meeting adjourned at 7:20 p.m.

## Cover Image Whatcom Falls

By Gary Lingenfelter

Canon 5DIII, Canon EF 15-35mm f/4 Lens, 1/4 sec. at 33mm, f/8. I have shot Whatcom Falls for three years in a row now, trying to get a better image each year. I'm pretty pleased with how this one turned out.



January Challenge

# Neon

Ezell's Famous Chicken

By Renata Kleinert





# JANUARY COMPETITION WINNERS



**First Place  
Rainier Reflection  
Sherrie Tallman**



**First Place  
Short Eared Owl  
Jim Basinger**



**First Place  
Oriole  
Bill Schwarz**



**First Place  
Wood Duck-Male-Female  
Greg Thomas**



# **JANUARY COMPETITION WINNERS cont.**



**Honorable Mention  
Wasser's Pump  
Bob Patrick**



**Honorable Mention  
The Stare  
Steve Lightle**

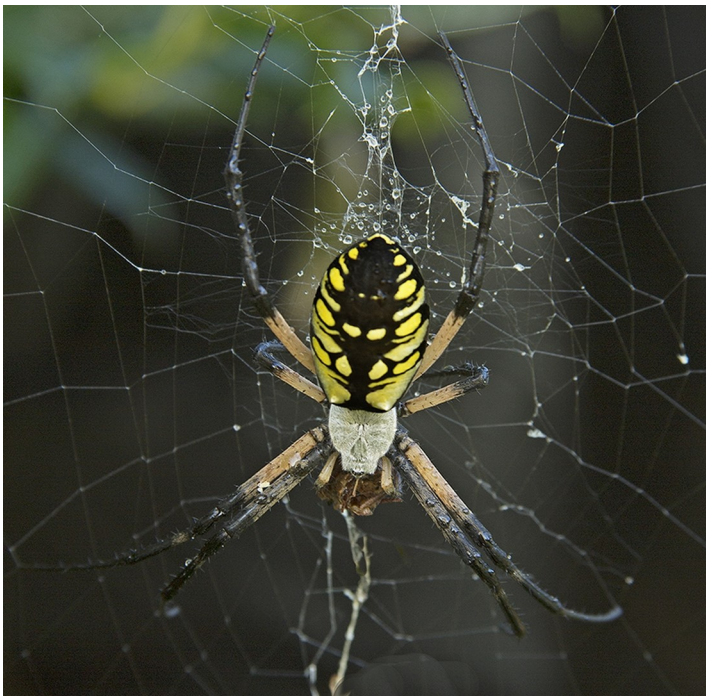

**Honorable Mention  
Garden Spider  
Renata Kleinert**



**Honorable Mention  
Battery Russell Forgotten Colors  
Sonya Lang**

## PILCHUCK CAMERA CLUB JANUARY 2016 SCORESHEET

Nbr	Title	Maker	Score	Honor
1	BACK FROM HOME DEPOT	DAVE YOUSKO	14	
2	BATTERY RUSSELL 2	SONYA LANG	19	
3	CAPE PERPETUA STORM	TRACY CARSON	18	
4	CELLAR PRESERVES	TIM GARTON	18	
5	COUNTRY TRUCK	RENATA KLEINERT	20	
6	COVERED WAGON	GARY LINGENFELTER	19	
7	EAGLE DEC 30 2015	JIM BASINGER	18	
8	EAGLE IN FLIGHT	STEVE LIGHTLE	20	
9	EAGLE ON THE HUNT	JIM RAHM	15	
10	GHOST TULIPS	BILL SCHWARZ	18	
11	INDEX	BOB PATRICK	18	
12	LANDING ON A MEAL	GREG THOMAS	19	
13	LUCKY SHOT	DAVE YOUSKO	20	
14	FORGOTTEN COLORS	SONYA LANG	21	HM
15	RAINBOW WAVE	TRACY CARSON	18	
16	MACHINERY CO	TIM GARTON	19	
17	GRIZLEY BEAR	RENATA KLEINERT	20	
18	WHATCOM FALLS	GARY LINGENFELTER	19	
19	HARRIOR JAN 9 2016	JIM BASINGER	20	
20	SQUABBLE	STEVE LIGHTLE	19	
21	WORKING MEN	JIM RAHM	18	
22	ORIOLE	BILL SCHWARZ	23	1ST
23	STEEL PONIES	BOB PATRICK	20	
24	STORM INDUCED SHORE BREAK	GREG THOMAS	20	
25	LAKE SERENE	DAVE YOUSKO	18	
26	TATOOSH SUNSET	SHERRIE TALLMAN	20	
27	ELEVATOR 3	SONYA LANG	20	
28	YAQUINA BAY BRIDGE	TRACY CARSON	20	
29	THE OLD RED COURTHOUSE	TIM GARTON	19	
30	GARDEN SPIDER	RENATA KLEINERT	21	HM
31	SHORT EARED OWL JAN 9 2016	JIM BASINGER	23	1ST
32	THE STARE	STEVE LIGHTLE	22	HM
33	JACK FROST IN THE NW	JIM RAHM	17	
34	LAKE MORRAINE	BILL SCHWARZ	20	
35	WASSER'S PUMP	BOB PATRICK	21	HM
36	WOOD DUCK MALE AND FEMALE	GREG THOMAS	23	1ST
37	RAINIER WATERFALL	SHERRIE TALLMAN	19	
38	RAINIER REFLECTION	SHERRIE TALLMAN	23	1ST



# PILCHUCK CAMERA CLUB MEMBERS

Name	Surname	E mail	Phone
Bill	Dewey	<a href="mailto:retief@deweydrive.com">retief@deweydrive.com</a>	425-879-9250
Bill	Schwarz	<a href="mailto:Bill@bjschwarz.com">Bill@bjschwarz.com</a>	425-422-6367
Chris	Lingenfelter	<a href="mailto:christine_cunningham@juno.com">christine_cunningham@juno.com</a>	425-239-3499
David	Yousko	<a href="mailto:davidyousko@comcast.net">davidyousko@comcast.net</a>	206-714-7095
Deborah	Rust	<a href="mailto:snap_deb@yahoo.com">snap_deb@yahoo.com</a>	805-443-3928
Doug	Goodman	<a href="mailto:goodman.douglas@gmail.com">goodman.douglas@gmail.com</a>	425-954-0197
Gary	Lingenfelter	<a href="mailto:glingen@yahoo.com">glingen@yahoo.com</a>	425-239-3499
Georgina	Barragan	<a href="mailto:ginafredd@hotmail.com">ginafredd@hotmail.com</a>	425-737-0116
Greg	Thomas	<a href="mailto:thomasigolf@comcast.net">thomasigolf@comcast.net</a>	425-334-2861
Harvey	Wade	<a href="mailto:clevelandh36@hotmail.com">clevelandh36@hotmail.com</a>	213-219-4900
Janet	Rapelje	<a href="mailto:jrapleje78@gmail.com">jrapleje78@gmail.com</a>	360-652-6623
Janet	Wright	<a href="mailto:photo@wavecable.com">photo@wavecable.com</a>	360-387-7456
Jerry	Sorensen	<a href="mailto:sorensenjerry@yahoo.com">sorensenjerry@yahoo.com</a>	425-238-4595
Jim	Basinger	<a href="mailto:jbasingerokie@comcast.net">jbasingerokie@comcast.net</a>	360-658-8938
Jim	Rahm	<a href="mailto:Jim@rahm.org">Jim@rahm.org</a>	360-568-3590
John L	Laggart	<a href="mailto:jmnlaggart@msn.com">jmnlaggart@msn.com</a>	360-421-3527
Kevin	Siefke	<a href="mailto:ksiefke@comcast.net">ksiefke@comcast.net</a>	425-328-9401
Linda	Davis	<a href="mailto:LDavis7734@comcast.net">LDavis7734@comcast.net</a>	360-658-8938
Lloyd	Johnson	<a href="mailto:lj5641@yahoo.com">lj5641@yahoo.com</a>	425-412-3783
Magaret	McLeod	<a href="mailto:ablemcleod@comcast.net">ablemcleod@comcast.net</a>	425-359-2536
Mary	Tevis	<a href="mailto:marytevis@comcast.net">marytevis@comcast.net</a>	206-533-8301
Mike	Guderjohn	<a href="mailto:elrique64@gmail.com">elrique64@gmail.com</a>	701-770-6983
Norm	Kreger	<a href="mailto:photo@wavecable.com">photo@wavecable.com</a>	360-387-7456
Paula	Bailly	<a href="mailto:paula.bailly@sno.wednet.edu">paula.bailly@sno.wednet.edu</a>	360-668-5031
Renata	Kleinert	<a href="mailto:photosbyrenata@frontier.com">photosbyrenata@frontier.com</a>	425-355-7758
Robert	Patrick	<a href="mailto:pgrider63@comcast.net">pgrider63@comcast.net</a>	206-450-0620
Shane	Elen	<a href="mailto:3142se1@gmail.com">3142se1@gmail.com</a>	
Sharon	Ely	<a href="mailto:sharely@msn.com">sharely@msn.com</a>	253-952-8321
Sherrie	Tallman	<a href="mailto:SherrieTallman@comcast.net">SherrieTallman@comcast.net</a>	425-232-2162
Sonya	Lang	<a href="mailto:sonyalang@hotmail.com">sonyalang@hotmail.com</a>	425-773-9680
Sonia	Rahm	<a href="mailto:Sonia@rahm.org">Sonia@rahm.org</a>	360-568-3590
Steve	Lightle	<a href="mailto:lightle@comcast.net">lightle@comcast.net</a>	425-330-8623
Tim	Garton	<a href="mailto:thgarton@gmail.com">thgarton@gmail.com</a>	206-714-1668
Tom	Detchemendy	<a href="mailto:TomDetch@outdrs.net">TomDetch@outdrs.net</a>	360-403-9089
Tracy	Carson	<a href="mailto:t.carson1@yahoo.com">t.carson1@yahoo.com</a>	425-343-3164