

THE PILCHUCKER March 2023
NEWSLETTER FOR PILCHUCK CAMERA CLUB EVERETT WASHINGTON



© Debbie Smith

In this issue:

Pg. 2 Coming events
Pg. 3 February Meeting Minutes
Pg. 4-6 Challenge Winner—Curves
Pg. 7-8 February Placing Images
Pg. 9 February Scores

Annual Banquet and Awards
Sunday, March 19th 4pm
Collectors Choice Restaurant,
Snohomish Please RSVP
Pilchuckcameraclub@outlook.com

Join us in celebrating a year of
friendship and photography!

If you have something you would like to share in the newsletter, suggestions of things you would like to see, or just general comments, please forward to sonyalang@hotmail.com



The Pilchuck Camera Club Newsletter

Serving members from the Puget Sound Area of Washington State

The Pilchuck Camera Club was organized June 12, 1964 and is a member of the Photographic Society of America (PSA) and the Northwest Council of Camera Clubs (NWCCC). Membership is open to anyone interested in color or monochromatic digital photography. Club meetings are held at 7:00 p.m. on the second Thursday of each month in the Good Shepherd Lutheran Church in Snohomish.

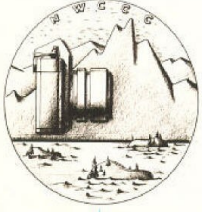

Pilchuck Camera Club Web Page: <http://www.pilchuckcameraclub.com>
Photographic Society of America (PSA) Web Page: <http://www.psa-photo.org>
Northwest Council of Camera Clubs (NWCCC) <http://www.nwcameraclubs.org>

2023 Officers

President - Sonya Lang
sonyalang@hotmail.com

Vice President - Sherrie Tallman
SherrieTallman@comcast.net

Secretary - Debbie Smith
Debbie.Smith@sno.wednet.edu

Treasurer - Tracy Carson
t.carson1@yahoo.com

Standing Committee Chairpersons

Membership: Open

Social - Debbie Smith

Sunshine: Open

Club Competition : Roger Patterson

PSA Club Representative: Bill Schwarz

NWCCC Delegate: Open

Field Trips: Open

Point Records: Open

Pilchucker Editor: Sonya Lang

Web Master: Stephen Lightle
lightle@comcast.net

General Questions: Pilchuckcameraclub@outlook.com

COMING EVENTS

Monthly Club Meeting:

March 9, 2023 7pm

Good Shepherd Lutheran Church

@ Swan's Trail

5511 64th St SE, Snohomish, WA

3 Regular Competition Images

3 Challenge Images — Keys

To: pilchuckcameraclub@outlook.com

SEND ALL IMAGES

No later than

March 6th

Dimension requirements for regular and challenge submitted images: No larger than 1920 pixels wide or 1080 pixels tall.

Program:

Commentary by club



March Refreshments

Steve Lightle

Pilchuck Camera Club February 2023 Meeting Minutes

February Meeting Minutes 2/9/2023

Meeting was called to order by Tracey Carson at 7:05 pm
Sonya and Sherrie were not present.

There were 7 members present and one guest – Gail Jackson-Brown

Renee, Del, and Jennifer provided refreshments

Refreshments for March – Steve

Refreshments for April – Tracey

Refreshments for May – Deb

Refreshments for June - Sonya

Tracey gave a treasure report – Current balance is \$602.26 with \$230 in dues to be deposited. \$105 was paid to the church this evening which covers 3 months.

Debbie will drop off a check at CCR to cover our deposit for the 3/19 banquet. Everyone should have received an email copy of the menu and info on how payment will work.

There are no current field trips being planned. Everyone enjoyed the King Tides trip to Long Beach.

Round 2 of PSA has been completed.

Image registration and projection was done by Roger

23 regular images and 22 competition images were judged.

Judges were Deb, Jennifer, and Bill

Steve's image scored the highest and he chose "Keys" as our next subject.

Del spoke about the church renting a large area to a school and there is a possibility we might not have onsite space to store our club items. This could be in the next 2 months.

Gail Jackson Brown was our guest speaker – she gave us some good tips on photographing and editing with our iPhone and Android phones.

Meeting adjourned aprox 8:40ish

**Monthly Challenge—Curves
Winning Image**

Purple Ball Reflection by Steve Lightle

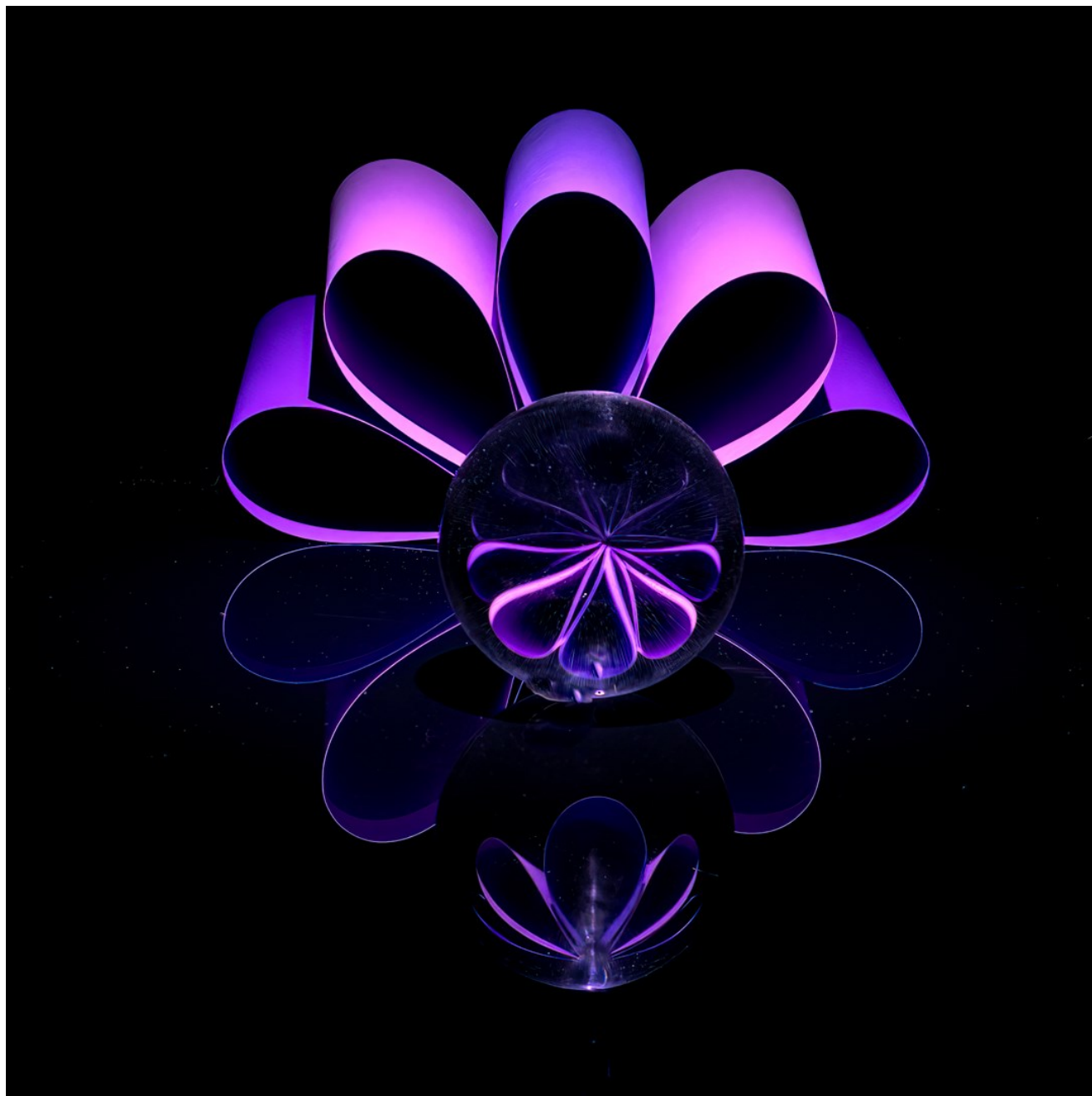

© Steve Lightle

Monthly Challenge Images Submitted Curves



1 Astoria Megler Bridge - Tracy Carson

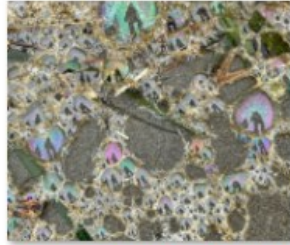

2 Copalis Beach Bubbles - Dell Deierling



3 Curves Reflected - Sonya Lang

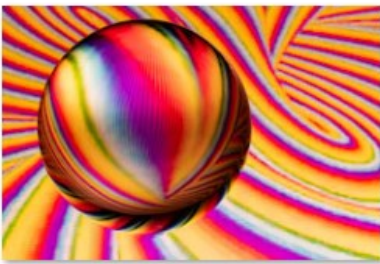

4 Lensball Curves - Steve Lightle



5 Mossy Curve - Deb Smith

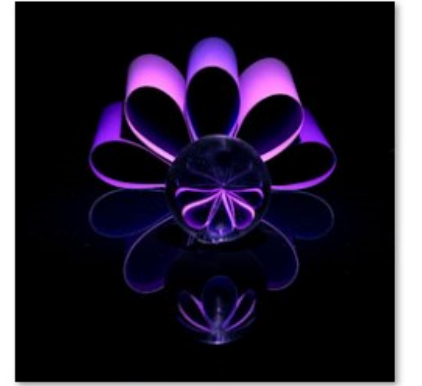

6 Purple Ball Reflection - No Name



7 Rivers Journey - Roger Patterson



8 Squibbles - Jen Baker Johnson



9 thumbnail_Astoria Bridge Sunset - Sherrie Tallman



10 Cape Disappointment - Tracy Carson



11 Curves - Sonya Lang



12 So Many Curves - Deb Smith



13 Spiral Curves - Steve Lightle



14 thumbnail_Curving Into the Dark - Sherrie Tallman



15 Valentines - Jen Baker Johnson



16 Windy Road - Roger Patterson



17 Curves - Tracy Carson



18 Light Trail Curves - Sonya Lang



19 Tea Cup - Deb Smith



20 thumbnail_Red, White and Dark - Sherrie Tallman



21 Wine - Jen Baker Johnson



22 Wishbone - Roger Patterson

February Placing Images



**First Place
Rainstorm and Rays
By Tracy Carson**

**First Place
UFO Lens Ball
By Steve Lightle**

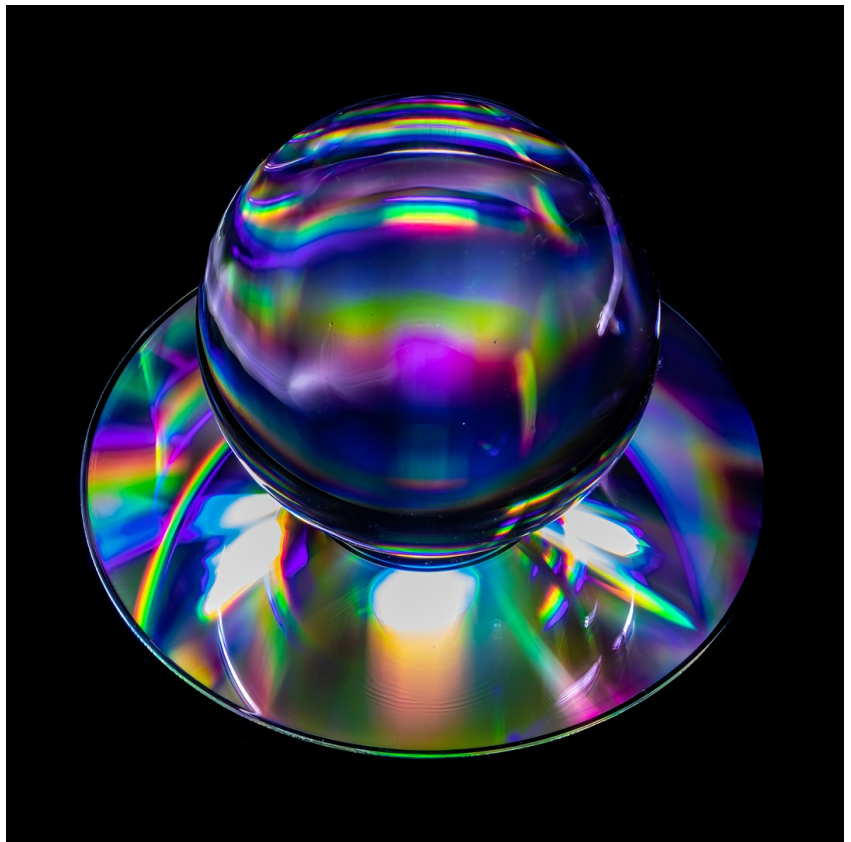

February Placing Images



**Second Place
Reach for the Sky
Sherrie Tallman**



**Second Place
Lens Ball Pair
Steve Lightle**

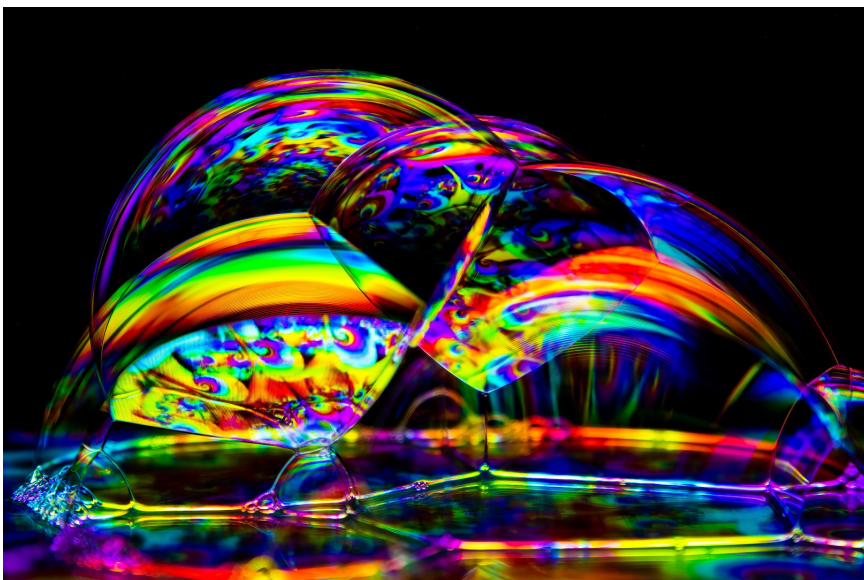

**Second Place
Bubble Rainbow
Steve Lightle**

February COMPETITION SCORES

	Title	Maker	Score	Honor
1	Blackbird	Sonya Lang	18	
2	Bubble Rainbow	Steve Lightle	22	3rd
	Christian Science Ge-			
3	ometry	Dell Deierling	17	
4	Colors of the Palouse	Tracy Carson	16	
5	Cutie Patootie	Sherrie Tallman	21	
6	Dancing_Jellyfish	JennBakerJohnson	21	
7	Dougie Hide & Seek	Deb Smith	20	
8	Fly Eyes	Bill Schwarz	21	
9	Mukilteo Ferry	Roger Patterson	18	
10	thumbnail_Waves of	Sherrie Tallman	19	
11	Fluffing Feathers	Sonya Lang	19	
12	Lensball Pair	Steve Lightle	22	3rd
13	Natures art	Roger Patterson	16	
14	Palouse Tree	Tracy Carson	18	
	Rainy Day Coopers			
15	Hawk	Deb Smith	18	
16	Swan Lake Ballerinas	Bill Schwarz	21	
17	thumbnail_Cutie Pa-	Sherrie Tallman	21	
18	Rainstorm and Rays	Tracy Carson	23	1st
19	Rainy Day Horse	Deb Smith	17	
20	thumbnail_Reach for	Sherrie Tallman	22	3rd
21	UFO Lensball	Steve Lightle	23	1st
	Weathering wood de-			
22	sign	Roger Patterson	17	
23	Woodduck	Sonya Lang	19	